

à Patrick DOVILLEZ, amicalement

Deux pièces faciles

pour CLARINETTE et PIANO

Clarinette

Jean CALMEL

I. Danse

(♩ = 104)

2

mf

mf

f

Cedendo - - - - -

II. Rêve

(♩ = 88)

2

mf

p

mf

f

mf

Cedendo - - - - - 1

à Patrick DOVILLEZ, amicalement

Deux pièces faciles

pour CLARINETTE et PIANO

Jean CALMEL

I. Danse

(♩=104)

Clarinete Sib

Piano

mf

Cedendo - - - -

f p

Cedendo - - - -

p

II. Rêve

(♩ = 88)

mf

mf

p

p

1786
Menuetto

Wolfgang Amadeus Mozart
(1756-91)

Allegretto

7

13

19

Prix de Composition de la Confédération Musicale de France 1970,

à mon fils ALAIN

Féerie sur glace

(FIGURES LIBRES)

Clarinete en Si \flat

Willy Van DORSELAER

(op.82)

Andantino

avec douceur et charme

Prix de Composition de la Confédération Musicale de France 1970,

Féerie sur glace

(FIGURES LIBRES)

Willy Van DORSELAER

(op. 82)

à mon fils ALAIN

Andantino

CLARINETTE
en Si[♭]

mp avec douceur et charme

PIANO

Andantino

mp

espressivo et un peu plus vite

mf Più allegro

mp

rall. - - - a T^o

espressivo

mp

rall. - - -

rall. - - - T^o 1^o

Led. Led. rall. Led.

CODA

rall. - - -

Collection "Débutants"

ROMANCINE

pour Clarinette sib et Piano.

Maurice FAILLENOT

Clarinette sib (Bb)

Andante ♩ = 76

Collection "Débutants"
ROMANCINE
pour Clarinette sib et Piano.

Degré Débutant

Maurice FAILLENOT

Andante ♩ = 76

Clar. sib

mf

Andante ♩ = 76

Piano

mf

f

p

Molto moderato

Carl Baermann

1810–1885

Bearbeitung: Rudolf Mauz

Mit ruhigem Gefühl

p *fz* *p*

6 *fz*

11 *fz*

16 *p*

21 *p con dolore* *fz* *fz*

26 *fz*

31 *p* *fz*

36 *fz* *fz* *fz* *rit.*

1
p con dolore
fz
p
fz
fz

26
fz
fz
p

31
p
fz
p
fz

36
fz
fz
fz
rit.
rit.

Molto moderato

Carl Baermann

1810-1885

Bearbeitung: Rudolf Mauz

Mit ruhigem Gefühl

CONTE LYRIQUE

pour Clarinette Si^b (B^b) et Piano

Degré : Élémentaire

Maurice Faillenc

Adagio $\text{♩} = 72$

1 *mp*

2 3 4

5 6 7 8 9 9 *mf* *f* *p*

10 11 12 13 14 *rall.* *a T°* *mf* *f* *p*

15 16 17 18 3 *cresc...* *mf*

19 20 21 22 3 3 3 3 3 3 3 3 *f*

23 24 25 26 3 3 3 3

27 *rit.* 28 29 30 3

33 *p* *rit.* *a T°* *f*

37 *rall.* *Cadence sans hâte* *Poco acc.*

rit. *a T°*

rall. *rall.*

Scherzetto $\text{♩} = 160$

39 *p* 40 41 *p leggiero* 42 43

44 45 46 47 48 49 *f*

50 51 52 53 54 *dim.*

55 56 57 58 59 60 *p*

61 62 63 64 65

66 67 68 69 70

71 72 73 74 75

76 77 78 79 80

81 82 83 84 85

86 87 88 89 90

91 92 93 94 95

96 97 98 99 100 101

CONTE LYRIQUE

Degré : Élémentaire

pour Clarinette Si \flat (B \flat) et Piano

Maurice Failliot

Adagio $\text{♩} = 72$

Clarinette Si \flat

mp

Adagio $\text{♩} = 72$

PIANO

5 6 7 8 9 9

mf *f* *p*

10 11 12 13 14

mf *f* *p*

rall. *rall.* a T $^\circ$ a T $^\circ$

4 Scherzetto ♩ = 160

39 40 41 42 43 44

p *p leggiero*

Scherzetto ♩ = 160

p

45 46 47 48 49 50

f

51 52 53 54 55 56

dim.

57 58 59 60 61 62

p

p

63 64 65 66 67

68 69 70 71 72

73 74 75 76 77

78 79 80 81 82

83 34 85 86 87

88 89 90 91 92

93 94 95 96 97

98 99 100 101

To Dr. Donald B. Norton

Concertino

HUGH M. STUART

Allegro (♩ = 84)

Piano

20

24

28

32

36

p *rit.* *a tempo*

40

mp *p* *mf*

44

f *rit.* *mf* *L'istesso tempo (♩ = 84)* *mp*

48

p

51 *f*

54 *pp* *rit.* *mf* *a tempo*

56

59 *rit.* *f* **Slower**

Tempo 1

62

mf

mf

66

ten.

70

74

78

L'istesso tempo

82

85

88

Concertino

HUGH M. STUART

Allegro (♩ = 84)

L'istesso tempo (♩ = 84)

47 *mf* *p* *f*

52 *pp* *rit.* *mf* *a tempo*

57 *rit.* *f* *Slower*

62 *Tempo 1* *mf*

68 *ten.*

73

77 *f*

81 *L'istesso tempo* *rit.* *mf* *accel.*

85 *rit. e decresc.* *molto rit. p* *pp* *ten.* *a tempo*

Romanze

Carl Baermann
1810–1885

Andante con moto

8

p

15

fz

fz

24

fz

33

p

41

p

p

p

50

rit.

a tempo

p

60

cresc.

sf

rit.

68

a tempo

mp

p

p

77

morendo

rall.

rit.

Romanze

Carl Baermann

1810–1885

Andante con moto

mit innigem Gefühl

p

p

fz

sf

p

8

15

22

sf

sf

sf

sf

p dim.

51 *rit.* *a tempo*
p

57 *cresc.*

62 *rit.*
sf
rit.
p

68 *a tempo*

mp

mp

73

p

p

morendo

79

rall.

pp

pp

rit.

UNE IDYLLE

Caprice-Mazurka

Pour Clarinette Si \flat avec accomp^t de Piano ou Orchestre

Edmond AVON

Clarinete Si \flat

Andantino

And^{te} Cantabile

SOLO

p espress.

sf

Cédez un peu

Più mosso

sf

sf

Lent a Tempo

Poco rit.

sf

Lent

pp

M^t de Mazurka

p

sf

16

UNE IDYLLE

Caprice-Mazurka

Edmond AVON

CLARINETTE SI_b

Andantino

Andantino

PIANO

Rit.

And^{te} Cantabile
SOLO

p espress.

And^{te} Cantabile

sf

Cédez un peu

Suivez - *sen*

Più mosso

sf
Più mosso

Fl.

Lent a Tempo

sf

FL.

a Tempo

sf

Poco rit.

Poco rit.

SPORO
Lent

pp

pp

M^t de Mazurka

p

M^t de Mazurka FL.

pp

sf

f

1^a 2^a

f

SOLO *p* *cresc.* *Rit.* *a Tempo* *p* *a Tempo* *FL.*

SOLO *p* *f* *ff*

a Tempo

a Tempo

pp

Cello

FL.

ff *ff*

1^a 2^a

1^a 2^a

SOLO

p *CRSC.*

Rit. *p* a Tempo

a Tempo

FL.

Rit. *pp*

sf

BOLÉRO

Pour CLARINETTE SIB.
avec accompagnement de PIANO

Par **LOUIS BLÉMANT**
Chef de Musique au 145^e Rég^t d'Inf^{tr}
Officier d'Académie.

CLARINETTE SIB.

Mod^{to} (♩. 56)

Dolce. *Cresc.* *sf*

Cresc. *sf*

Rall. *Tempo.* *Cresc.*

Andanz. *sf Ritenuto.*

Avec Han. *sf*

Ritenuto. *pp*

Din. *pp*

A volonte.

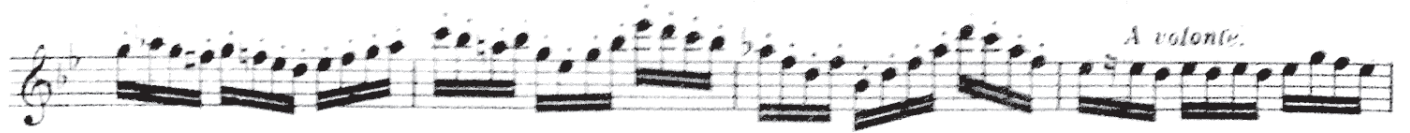

Tempo.

CODA. *Plus animé.*

Plus animé.

BOLÉRO

Erno
Artem

Pour CLARINETTE Si^b
avec accompagnement de PIANO

Par **LOUIS BLÉMANT**
Chef de Musique au 145^e Rég^t d'Inf^{anterie}
Officier d'Académie.

CLARINETTE Si^b.

Mod^{erato} (♩. 56)

Dolce. *Cresc.* *sf*

Cresc. *sf*

Rall. *Tempo.* *Cresc.*

Animez. *sf* *Ritenu.*

Avec élan. *sf*

Ritenu. *Dim.* *pp*

DEPUIS SEULS LES TRAITÉS INTERNATIONAUX TOUS DROITS D'EXÉCUTION ET DE REPRODUCTION RÉSERVÉS

CLARINETTE SOP.

Risolto 12

mf *p* *sf* *f* *p*

Légerement.

Cresc.

Solo. 1

mf sf *p* *sf* *sf* *sf*

TRIO.

p **Solo.** 7

Imp. Cavell & Cie, Paris.
MCM XLVI

B. S. 394.

CLARINETTE SIB.

Aux Clarinettes de l'Armée

BOLÉRO

Cono
Staccato

Pour CLARINETTE Si \flat
avec accompagnement de PIANO

Par **LOUIS BLÉMANT**
Chef de Musique au 145^e Regt^e d'Inf^{te}
Officier d'Académie.

Mod^{to} (♩ = 56)

Dolce. *Cresc.* *sf*

Mod^{to} (♩ = 56)

PIANO.

p

Cresc. *sf* *Rall.*

Cresc. *Animez.* *Cresc.*

Ped. *Ped.*

sf Ritenuto. *Avec élan.* *sf*

Ped.

DÉPOSÉ SELON LES TRAITÉS INTERNATIONAUX TOUTS DROITS D'EXÉCUTION ET DE RÉPRODUCTION RÉSERVÉS

2

Risoluto.

Avec gaité.

Tempo.

Ritenuato.

Avec guitte.

Plus animé.

Fantáziadarabok

Op. 43.

Niels W. Gade

Közreadja: Kraszna László

Andantino con moto

This musical score is for a piece titled "Fantáziadarabok" (Op. 43) by Niels W. Gade, arranged by Kraszna László. The tempo is "Andantino con moto". The score is written for Clarinet (Cl.) and Piano (Pf.).

The piece is in 3/4 time and B-flat major. It begins with a Clarinet part (measures 1-4) marked *mf*. The Piano part (measures 1-4) features a *pp* accompaniment of chords in the right hand and a simple bass line in the left hand. The Clarinet part continues with a melodic line (measures 5-10) marked *mf*. The Piano part continues with a similar accompaniment.

At measure 10, there is a first ending bracket. The Clarinet part (measures 11-14) includes a triplet of eighth notes marked *dolce*. The Piano part (measures 11-14) features a *p* accompaniment with a *dim.* dynamic marking. The Clarinet part continues with a melodic line (measures 15-20) marked *mf*. The Piano part continues with a similar accompaniment.

At measure 20, there is a second ending bracket. The Clarinet part (measures 21-24) includes a triplet of eighth notes marked *sfz*. The Piano part (measures 21-24) features a *p* accompaniment with a *dim.* dynamic marking. The Clarinet part continues with a melodic line (measures 25-30) marked *mf*. The Piano part continues with a similar accompaniment.

p *p* *mf*

dim. *pp* *mf*

Red.

dolce *dim.*

p *dim.* *p* *sfz*

p *f*

p *f*

sfz *dim.* *p*

sfz *dim.* *pp*

Red.

*

Red. *

dim. 3

dim. p

dimin. 3

dim.

30

p

p

cresc.

f

dim. p

riten

f sfz dim. p riten. dim.

Tempo I.

40

pp tranquillo

pp

pp

cresc. f

cresc. f

50

dim.

p

sfz

mf

p *sfz*

Red. *

60

f

Red. *

p dolce *sfz* *p*

Red. *

Allegro vivace

Tempo I. 10

Allegro vivace

Tempo I. 10

Fantáziadarabok

Op. 43.

Niels W. Gade

Közreadja: Kraszna László

Andantino con moto

- Staff 1: *Pfte.*, *p*, *mf*, *dim.*
- Staff 2: *dolce*, *p*
- Staff 3: *mf*, *p*
- Staff 4: *cresc.*, *sfz*, *p*
- Staff 5: *p*, *p*, *p*
- Staff 6: *mf*, *dim.*, *dolce*
- Staff 7: *dim.*, *p*, *p*
- Staff 8: *f*, *sfz*, *dim.*
- Staff 9: *p*

The score features several triplet markings (3) and various phrasing slurs. The dynamics range from *p* (piano) to *sfz* (sforzando).

CANTILÈNE

original pour clarinette en si \flat et orchestre
original for B \flat clarinet and orchestra

Durée / Length : 3 mn

réduction pour clarinette en si \flat et piano
réduction for B \flat clarinet and piano

Louis CAHUZAC
(1880-1960)

Allegretto (con fantasia)

Clarinette
(sons réels)

The third system concludes the piece. The clarinet part has a melodic line with slurs and a final flourish. The piano accompaniment features chords and moving lines. The tempo marking *leggero e grazioso* is present. The system ends with a final cadence in both parts.

a Tempo

affretando e cresc. *f* molto espressivo

a Tempo

affretando e cresc.

f

cresc. *f* 6 6
cresc. e accel.

a Tempo

f 6 6

a To Solo espressivo

f *f*

a Tempo

Musical score for the second system, continuing the melodic and accompaniment lines from the first system.

Solo con eleganza

p *poco cresc.*

p *poco cresc.*

p

p *poco cresc.*

p

espressivo *pp* **molto riten.**

p *pp* *pp* **molto riten.**

p dolce *pp*

a Tempo *mf*

a Tempo *mf*

p sub. *p* *cresc.*

p sub. *p* *cresc.*

Rit. *a Tempo*

Rit. *a Tempo*

cresc. *f* *dim.* *poco ced.* *a Tempo*

dim. *poco ced.* *a Tempo* *p*

cresc. *espressivo*

cresc.

molto rall.

molto rall.

affretando

a Tempo

LAMENTO ET TARENTELLE

GABRIEL GROVLEZ

LAMENTO

Clarinet in B \flat

Lento ma non troppo

p espressivo

4

7

piu f

10

13

con calore

16

19

cres — — *cen* *do*

4

n

22

27

25

rit.

a Tempo

p

28

31

34

37

cedez

TARENTELLE

Marinet in B♭

p leggiero

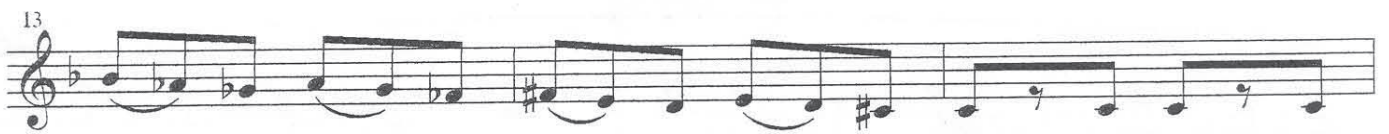
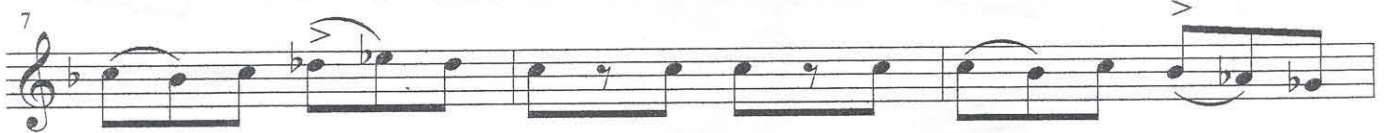

22 *f*

25

28

31 *f* *p*

34

37 *mf* *espressivo e legato*

40

43

46

40

2

52

55

4

58 *un poco agitato*

2

61

2

64

4

67 *p*

tr

70

tr

73

6

7

103

106

109 *Piu vivo*
p subito

112

115

118

121 *f* 23

124 *en echo* *pp* 24 *rit.*

127 *a Tempo* *f* *cresc...*

con brio

130

133

136

LAMENTO ET TARENTELLE

Pour CLARINETTE et PIANO

GABRIEL GROVLEZ

LAMENTO

♩ = 54
Lento ma non troppo

CLARINETTE SI \flat

Lento ma non troppo *p espressivo*

PIANO

p

ped.

sempre legato

più f

8---

più f

rit.
 suivez

a Tempo
 a Tempo
 pp sempre legato

cédez
 suivez
 attacca

TARENTELE

Mouv! de Tarentelle

p *leggiero* *sempre leggiero*

simile

p *espressivo e legato* *mf* **Un poco meno vivo**

un poco agitato

espressivo

The second system continues the musical piece. The vocal line has a melodic line with some grace notes. The piano accompaniment maintains its rhythmic pattern, with some chords in the right hand. The overall mood is expressive and slightly agitated.

crescendo

Bruno Brun

4 Minijature za klarinet i klavir

I.

Largo $\text{♩} = 54$ cca 58

p *p*

espressivo *a piacere* *f*

poco mosso *mf* *p*

dolce *p*

espressivo

f

f 9

accelerando *p*

a piacere

Lento *morendo* *p* *p*

pp

II.

Allegro brillante

III.

Andantino - gracioso ♩=72

IV.

Allegro $J. = 96$

4 minijature za klarinet i klavir

I.

Bruno Brun

Largo ♩ = 54 cca 58

The musical score is written for Clarinet and Piano. It consists of three systems of music. The first system shows the Clarinet part with a melodic line and the Piano accompaniment with chords and a bass line. The second system continues the melodic development in the Clarinet and features a 'rit...' marking. The third system includes a 'poco mosso' section in the Piano part and a 'p a piacere' section in the Clarinet part. The score concludes with a 3/4 time signature.

mf *rit...* *p* *mf*

rit... *espressivo*

poco mosso *p* *a piacere* *p*

3/4

Allegretto

espressivo

f

espressivo

p

espressivo

f

b

2 3 4 5

1 5

p

f

Largo

II.

Allegro brillante

5

Andantino ♩ = 69 cca 72

III.

IV.

Allegro

CANTILÈNE

original pour clarinette en si \flat et orchestre
original for B \flat clarinet and orchestra

Durée / Length : 3 mn

réduction pour clarinette en si \flat et piano
réduction for B \flat clarinet and piano

Louis CAHUZAC
(1880-1960)

CLARINETTE en SI \flat / B \flat CLARINET

Allegretto (con fantasia)

2

SOLO

p
(poco rubato)

poco cresc. *espressivo*

mf *leggero e grazioso*

affretando
cresc.

a Tempo
f

3 *6* *6* *6*
accel.
cresc.

6 *6* *6* *6* *6*
a Tempo *3*

a Tempo
p

Con elegancia
p

molto ritenuto **a Tempo**

- Staff 7:** Includes the instruction *f e brillante*.
- Staff 8:** Starts with a fermata over a note, followed by dynamics *f*, *mf*, and *cresc.* (crescendo). It also has '6' markings above.